

FRONT ELEVATION

**APPROVED**  
 SUBJECT TO THE CONDITIONS IN  
 THIS OFFICE LETTER  
 6/93  
 27/282/92  
 16/6/93

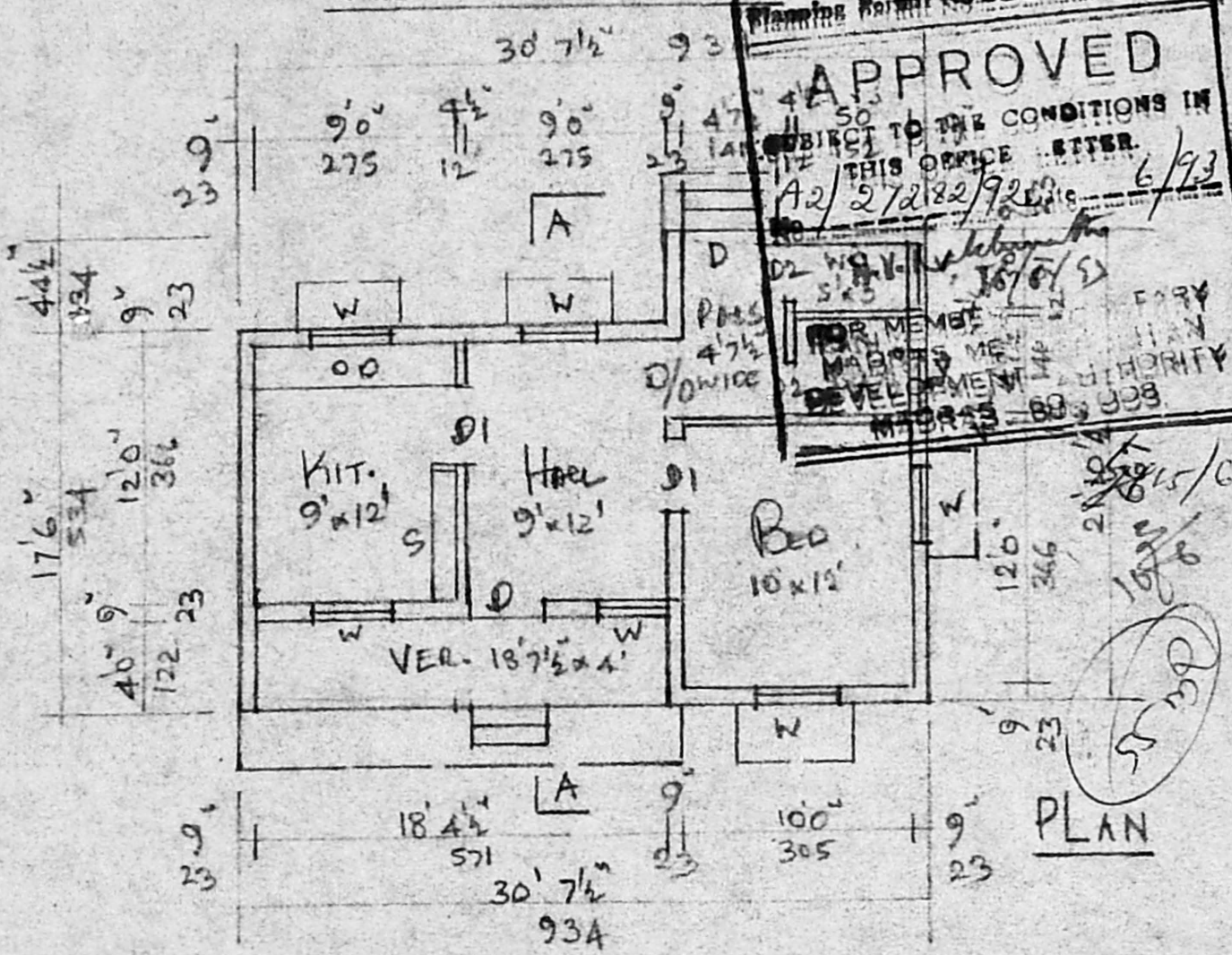

PLAN

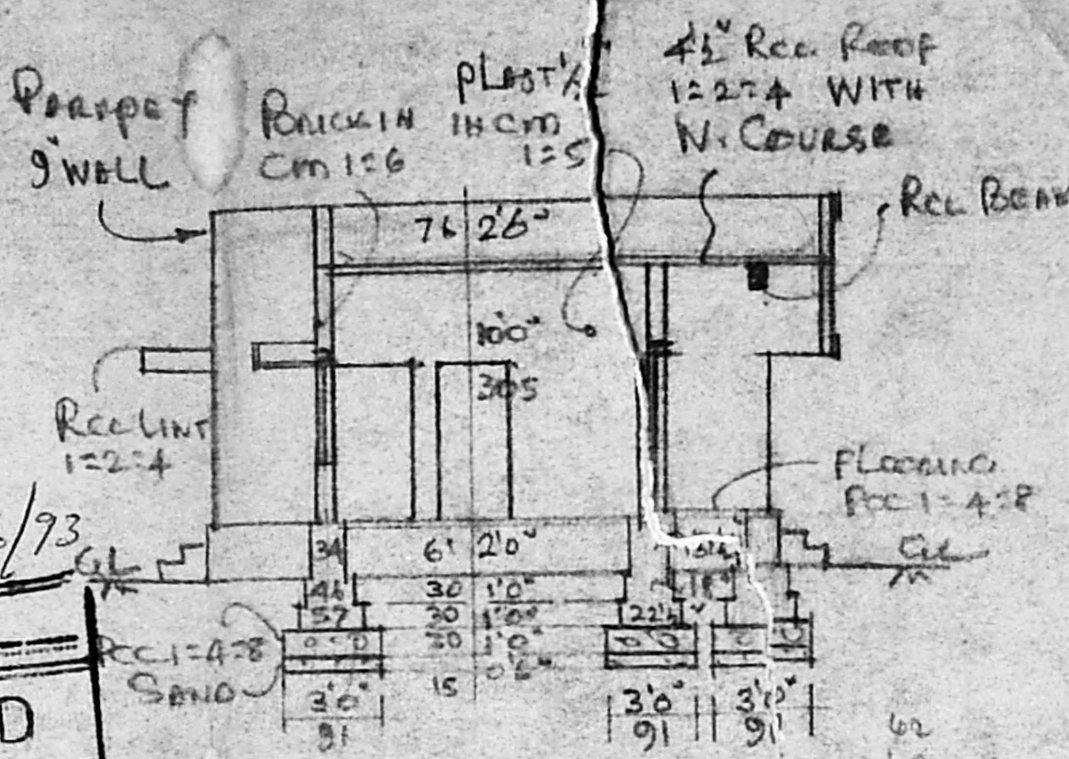

SECTION KA

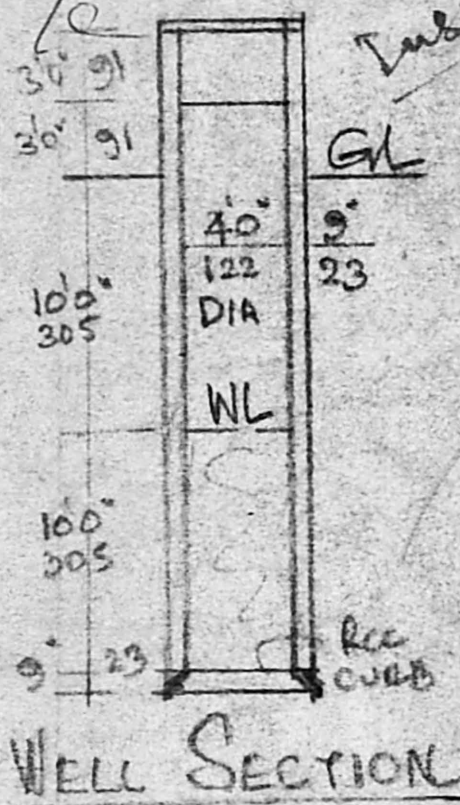

WELL SECTION

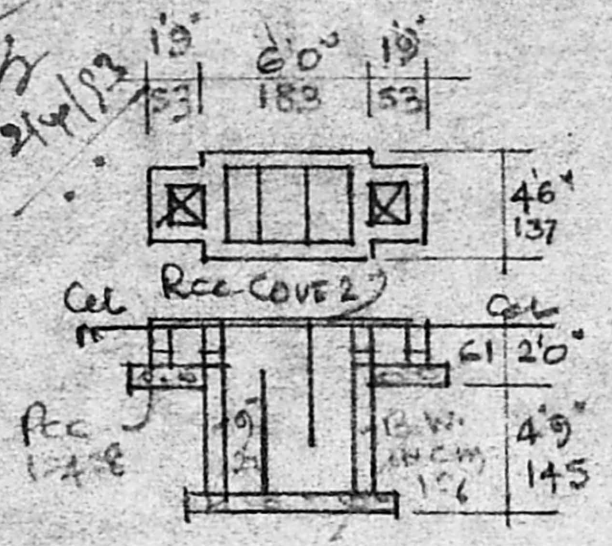

SEPTIC TANK DETAIL

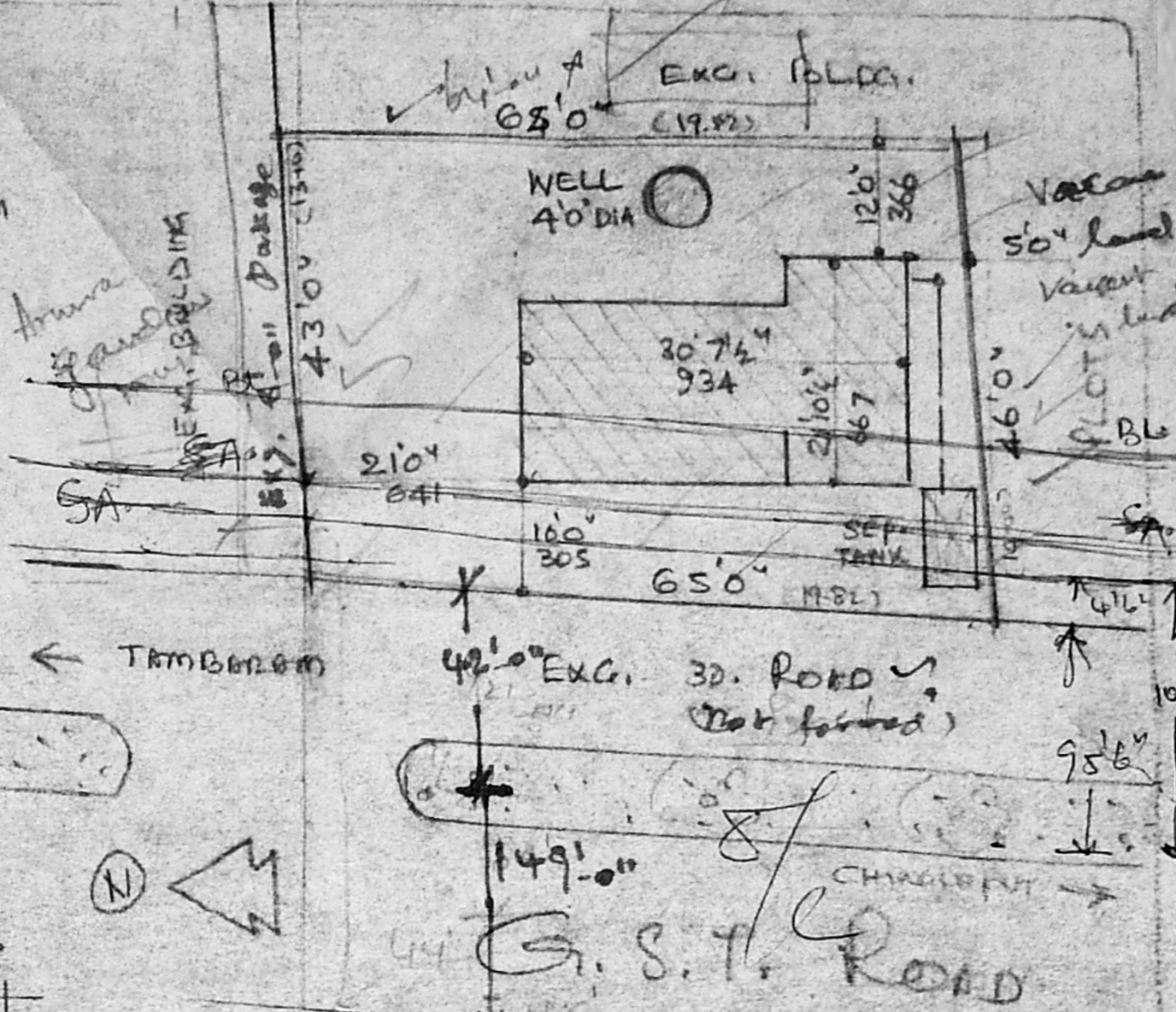

SITE PLAN - SCALE 1:200

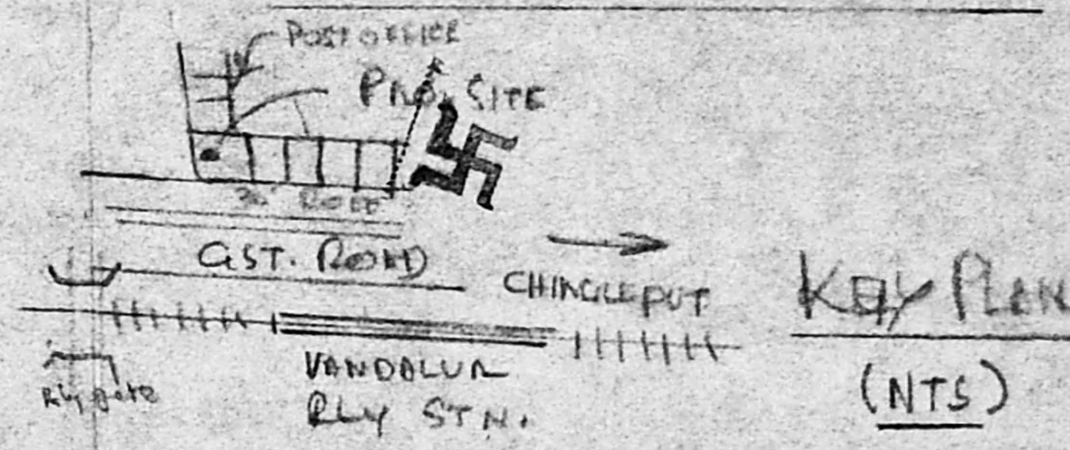

KEY PLAN (NTS)

JOINERY	FT.	CMS	AREA	FT <sup>2</sup>	M <sup>2</sup>
D DOOR	3'3" x 6'6"	100 x 200	PLOT	2870	258
D1	3'0" x 6'6"	90 x 200	PLINTH	506	47
D2	2'6" x 6'6"	75 x 200			
W WINDOW	3'0" x 1'0"	90 x 120			
V VENTL	3'0" x 2'0"	90 x 60			
S SHELF					

[Symbol] PROPOSED  
 [Symbol] ROAD  
 [Symbol] BOUNDARY

PROPOSED DWELLING HOUSE CONSTN.  
 AT PLOT NO: - IN S. NO: 199/15  
 G.S.T. ROAD. AT VANDALUR VILLAGE  
 KATTANKOLATHUR PANCHAYAT UNION.  
 CHINGLEPUT TALUK & DIST.  
 SCALE 1:100

A. Subramanian  
 A. SURESHKUMAR  
 OWNER

R. Mohan Rao, D.C.E.  
 LICENSED SURVEYOR  
 CORPORATION OF MADRAS  
 REG. NO: 14  
 AMBATTUR TOWN SHIP  
 ALANDUR MUNICIPALITY  
 CONSULTING ENGINEER  
 OFFICE: 15, Madhaya Road  
 T. NAGAR, MADRAS-600 017